

琵琶

《慶典序曲》

(初級)

熱情地快板 ♩ = ca.120

4

7

10

14

17

20

23

29

32 *rit.* **如歌地慢板** ♩ = ca.102

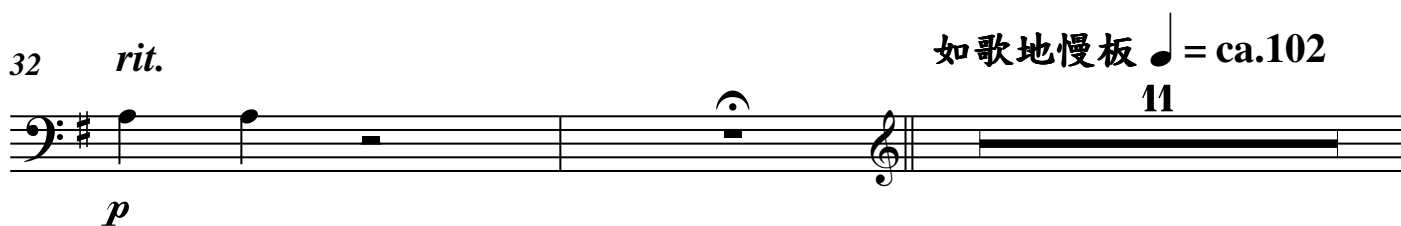

p **11**

45

mf

48

51

54

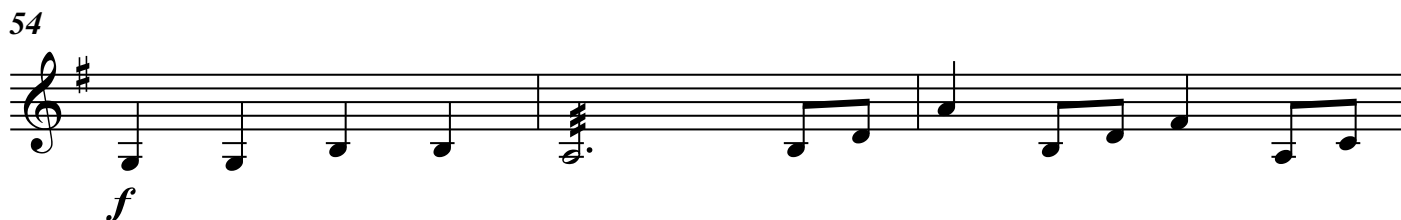

f

57

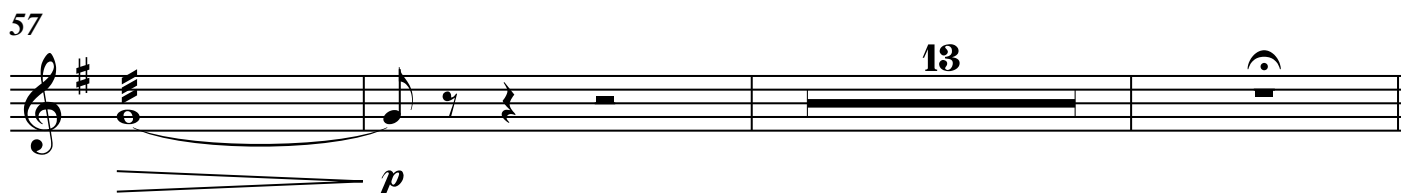

p **13**

73 熱情地快板 ♩ = ca.120

104 廣板 ♩ = ca.112

108

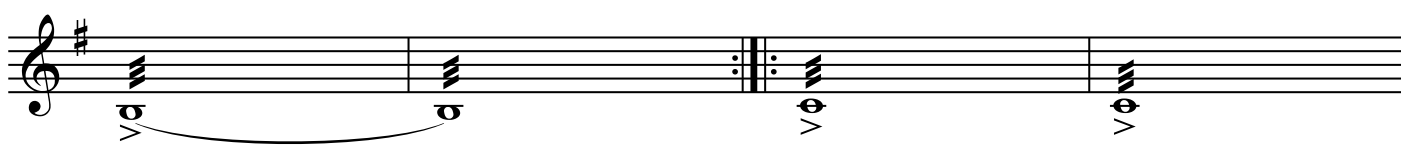

112

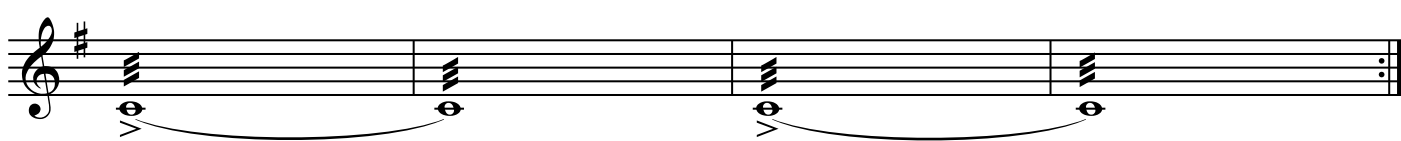

116

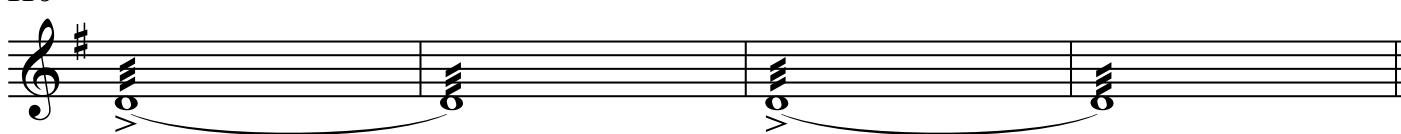

120 尾聲 ♩ = ca.120

124

128

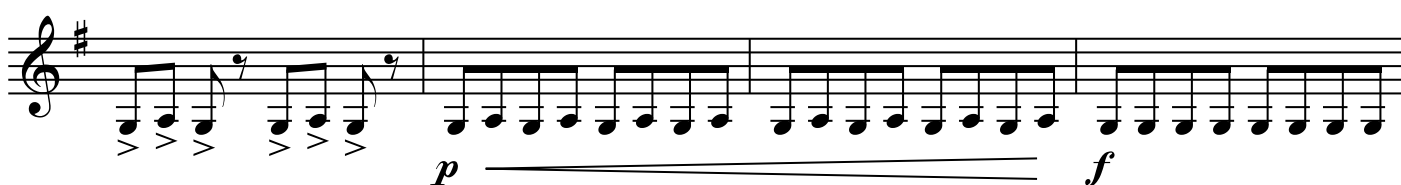

132

