

十面埋伏

揚琴

劉文金 趙咏山 編

1 【一】列營 威武地

2

6

10

rit. 慢

14 2 由慢渐快 行板

22 稍穩

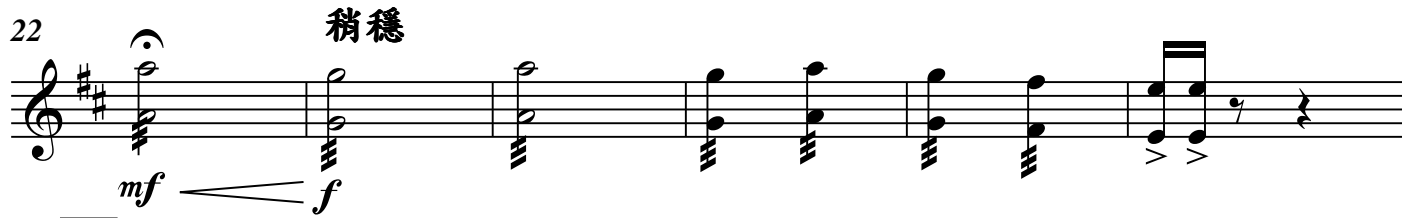

mf \curvearrowright *f*

28 **3** 行板 由慢漸快

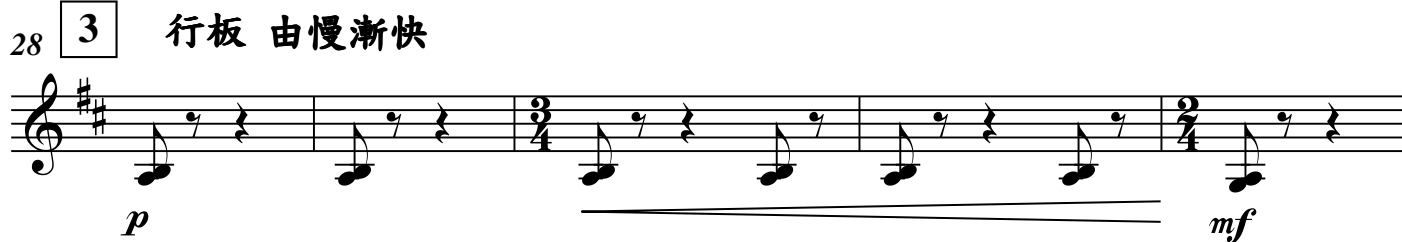

p \curvearrowright *mf*

33

39

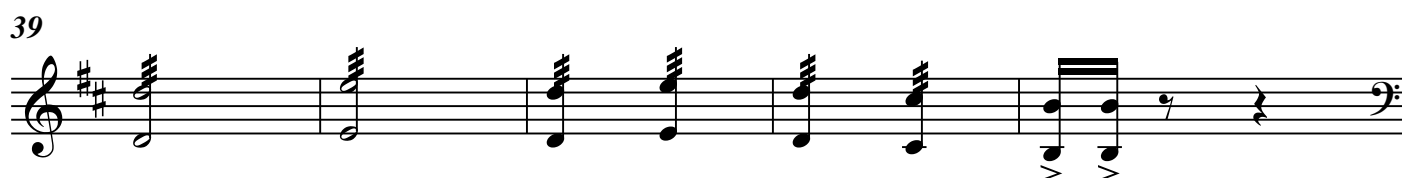

44 **4** 由慢漸快

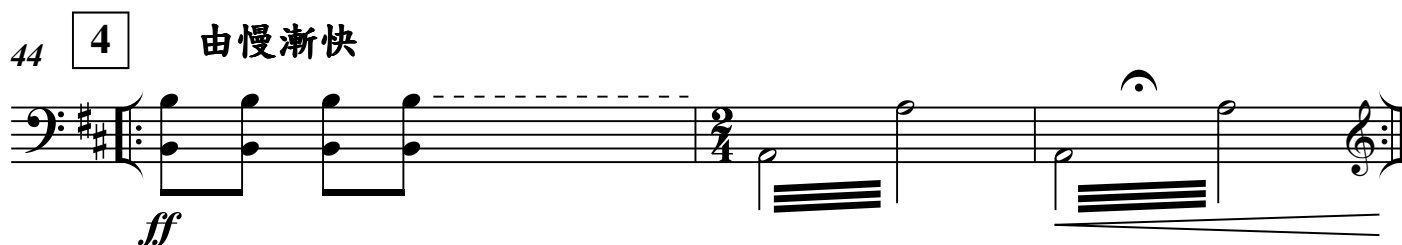

ff

47

1 **【二】吹打**

51 自由

mf

55 中速

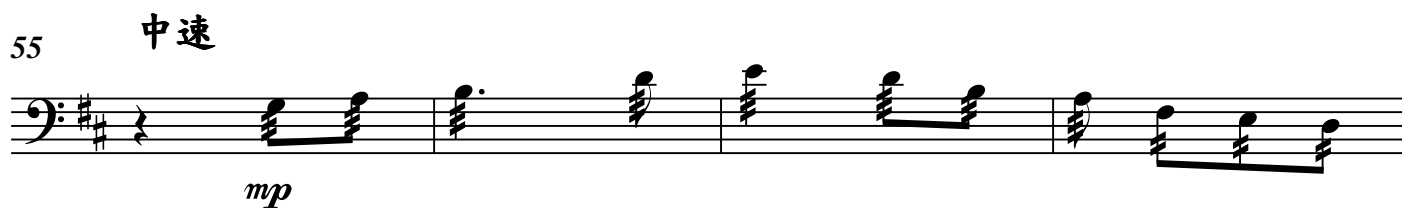

mp

59

63

67 2

72 3

76

80 4

84

88

92

rit.

96 1 【三】埋伏

由慢渐快

小快板

稍渐慢

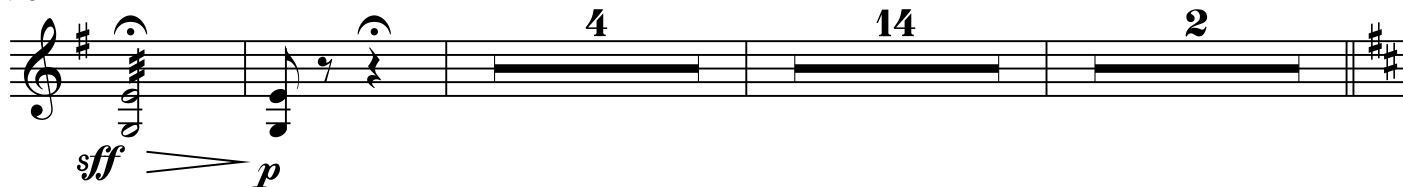

118 2 稍慢些的小快板

122 漸快

126 3

130

136 *rit.* 稍慢，較自由 4

140 漸快，漸急迫

144

148 5 稍慢 突轉小快板

1 【四】小戰

152 快板

158

163 2

167

171 *rit.*

175 3 中速

楚歌

177

179

181

183

【五】大戰

1 由慢漸快

185

自由

188

rit.

192 快板

p

195 2 快板

f

199

203 3

ff

207 4

209

211

213

215 5 稍穩，漸慢 原速

219

223 6

mp *ff*

227 7

231

235

238

240a

240b

240c

241

243

rit.

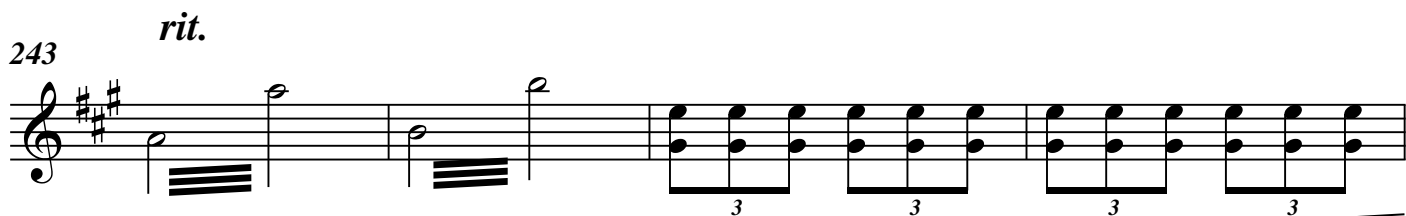

247

9 快速

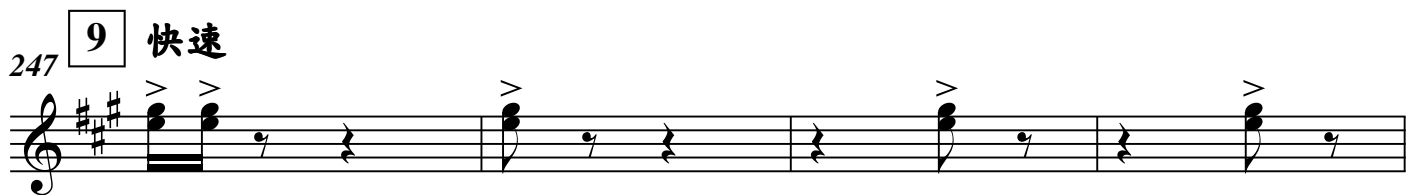

251

254

rit.

更慢些

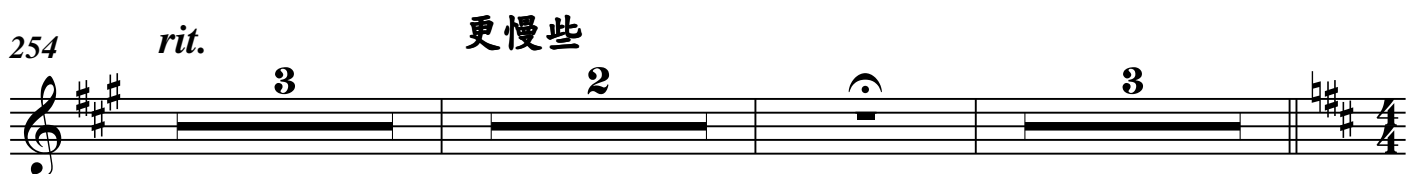

1 【六】烏江

263 中速，稍慢

270 2 漸快

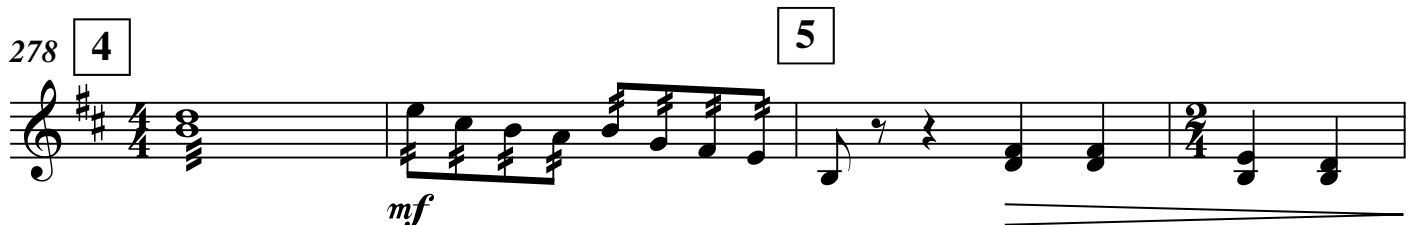
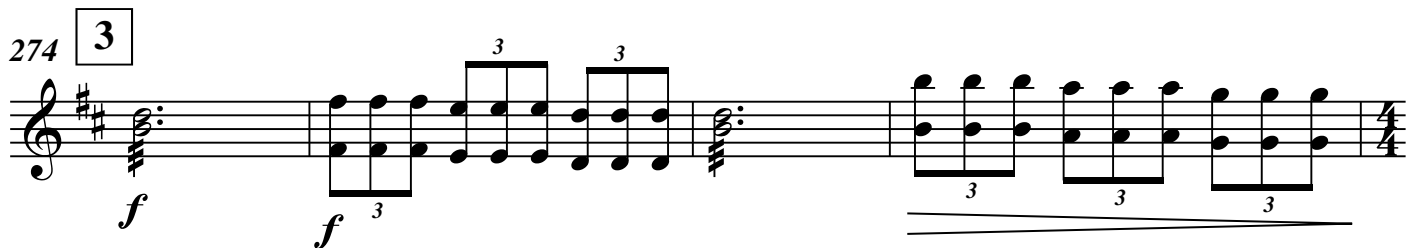

【七】奏凱

286 中速

290 1 ♩ = 48

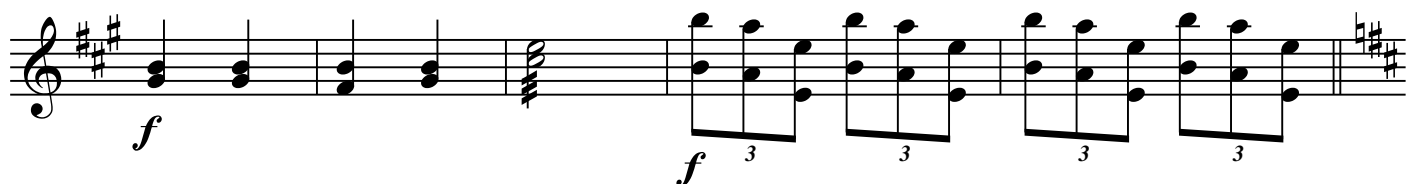

295 2 稍快 ♩ = 132

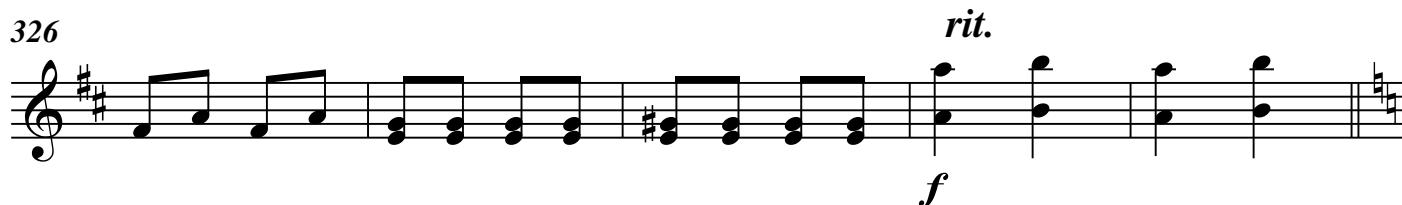
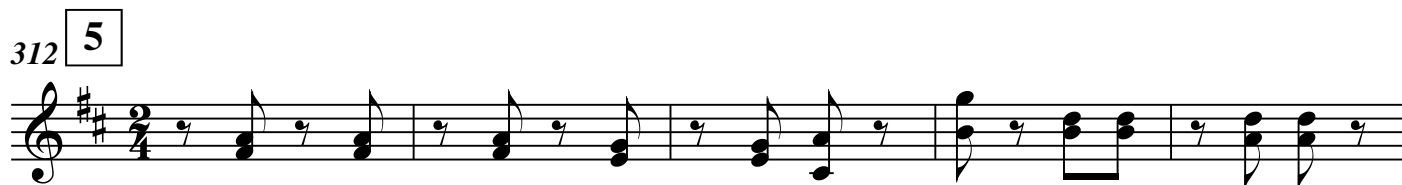
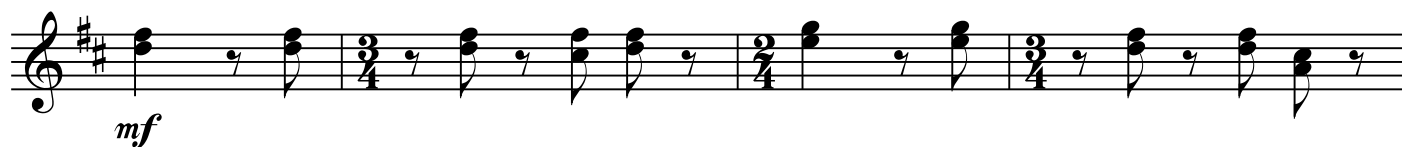

331

mp

335

340

f *p*

346

rit. *f*

351

放寬 ♩ = 48

ff

356

361

366

放慢
