

賽馬會中樂360

唐響

(中級)

伍卓賢 曲、編

19 $\text{♩} = 62 \text{ ca.}$ 稍自由

[大鼓]

(琵琶)

22

25 $\text{♩} = 56 \text{ ca.}$

[碰鈴]

33

41

(琵琶)

[碰鈴]

45

50 [木魚]

4 *f* 2

58 [木魚]

mp

62

mf

66

mf

69

72 [碰鈴] (定音鼓)

p

80 [低音鑼] [木魚]

f 2 2

87

94 盛 $\text{♩} = 78 \text{ ca.}$ (電顫琴)

mf

97

99 [木魚]

102

105

108

111 ♩ = 156 ca.

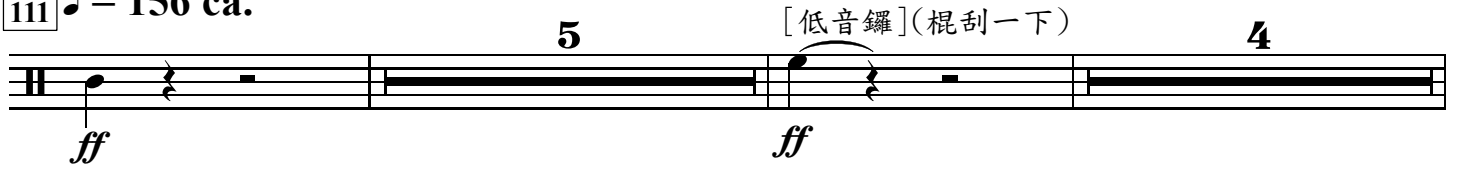

122 [木魚]

126

130

134

139

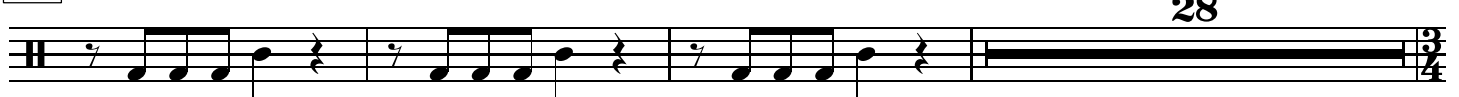

170

178

188

199

207

216

224

262

266 [低音鑼]

19

舞

288 ♩ = 62 ca. (琵琶)

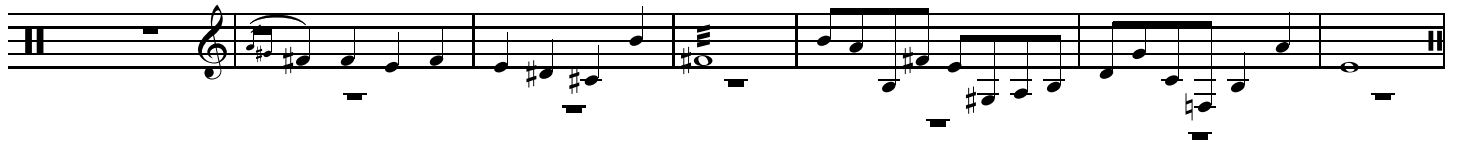

295 [碰鈴]

55

稍加快

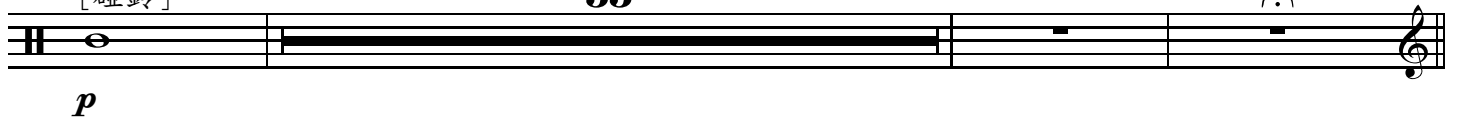

353 同 (中胡) ♩ = 56 ca.

[碰鈴]

稍加快

♩ = 66 ca.

(二胡)

357 4

363

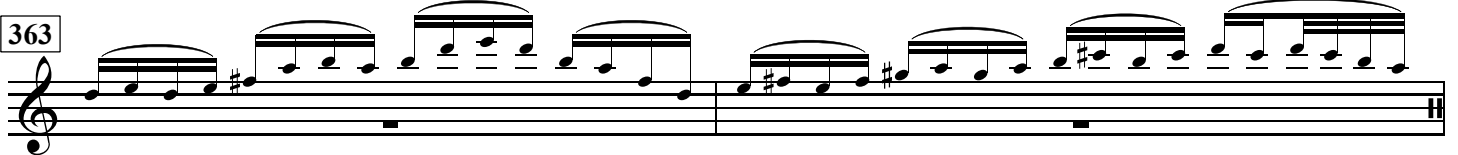

♩ = 69 ca.

365 [大鼓](X=鼓邊)

367

369

371

373 [唱]

377

381

383

385

387

稍慢

389