

夢 ♩ = 62 ca. 稍自由

("唏!" 氣聲叫一聲)

fff \rightarrow pp \rightarrow f \rightarrow f

5

4

11

3 (箏) mp mp

18

3 3 3 3

25 ♩ = 56 ca.

3/4 4/4 3/4 4/4

29 (中音笙)

3/4 4/4 3/4 4/4

33 pizz.

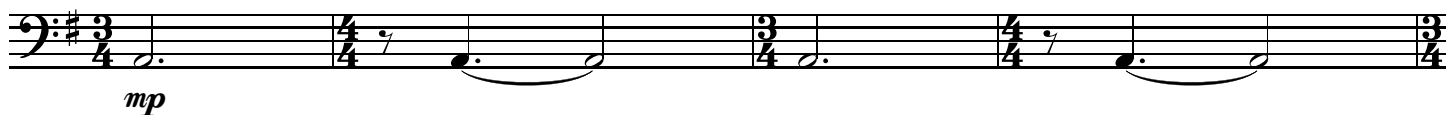

37

41

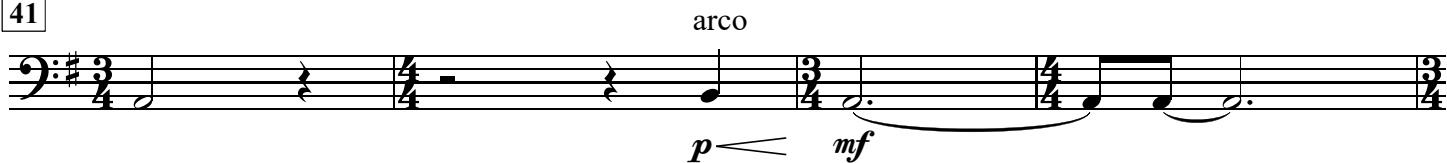

45

49

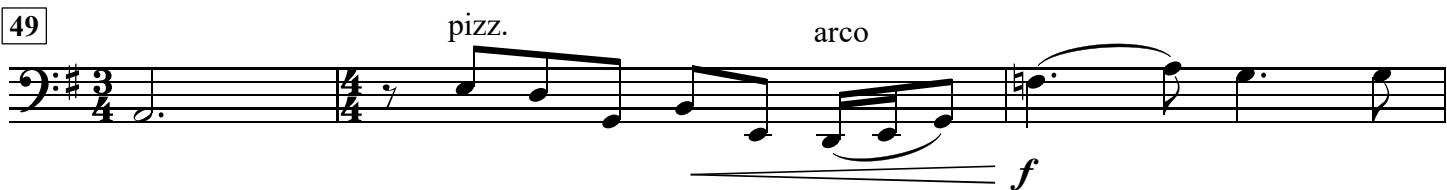

52

55

59

63

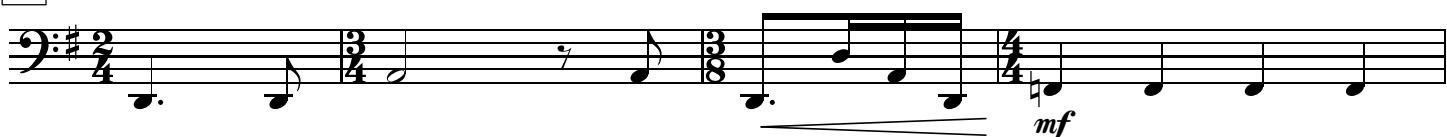

67

71

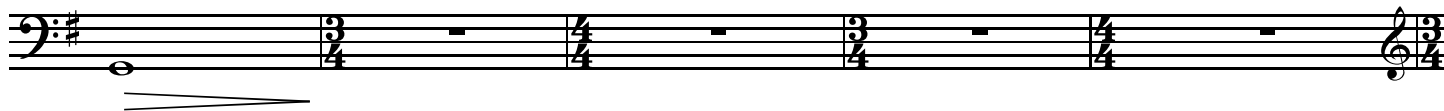

76

(二胡)

80

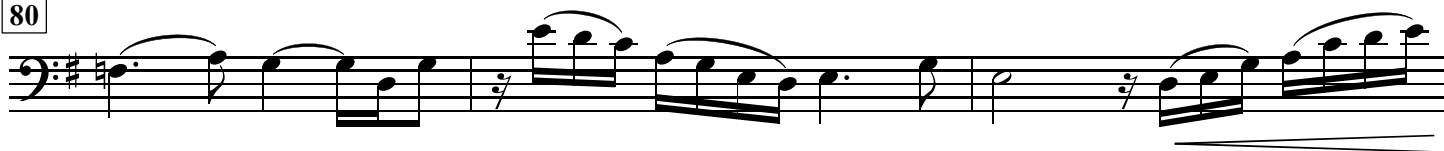

83

87

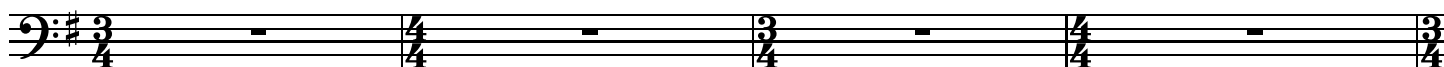

91

盛 ♩ = 78 ca.

99

(柳琴)

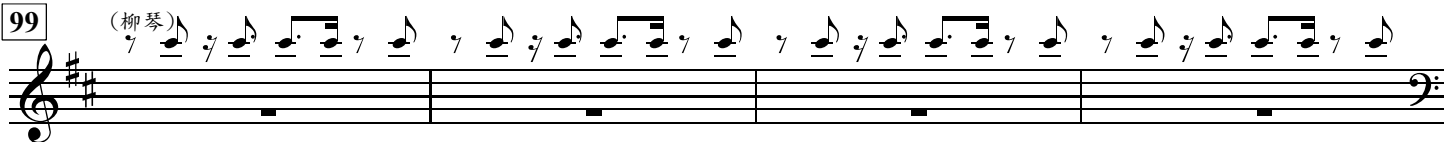

103

107

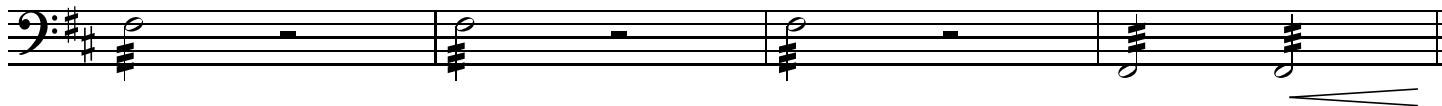

111 ♩ = 156 ca.

115

119

123

127

131

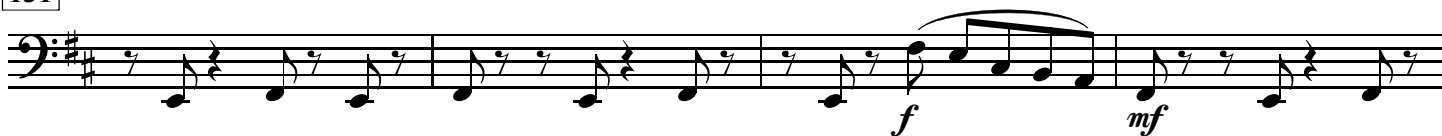

135

139

143

147

151

155

159

163

167

171

175

179

183

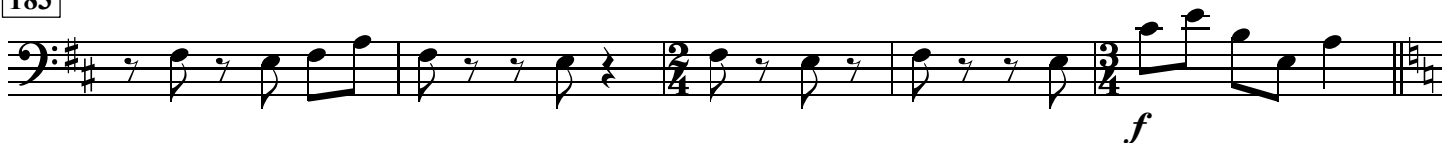

188

192

196

200

204

208

212

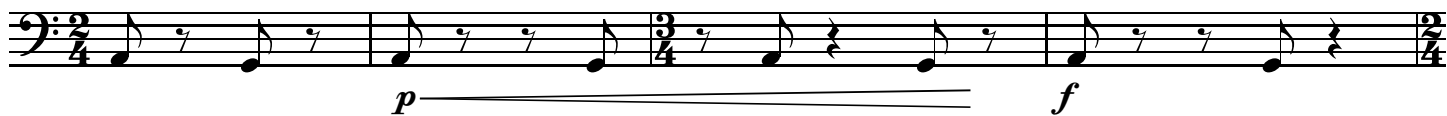

216

220

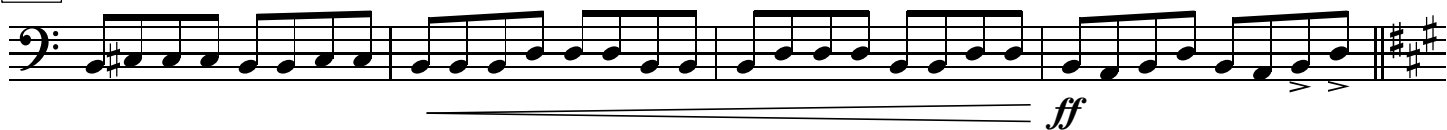

224

228

232

236

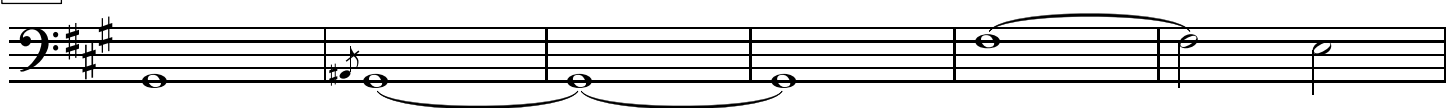

242

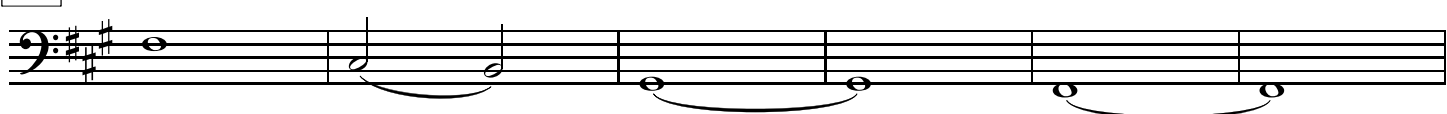

248

254

258

262

266

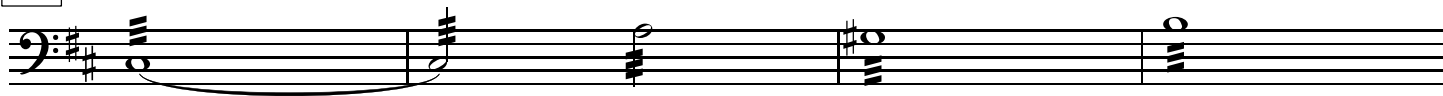

270

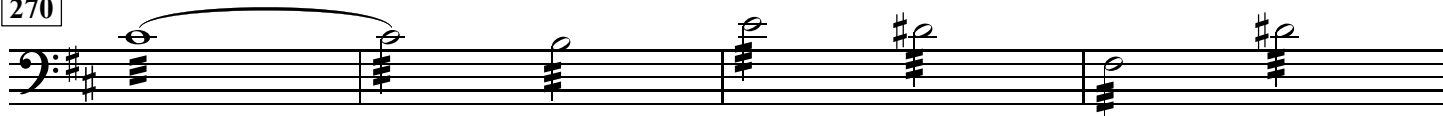

274

278

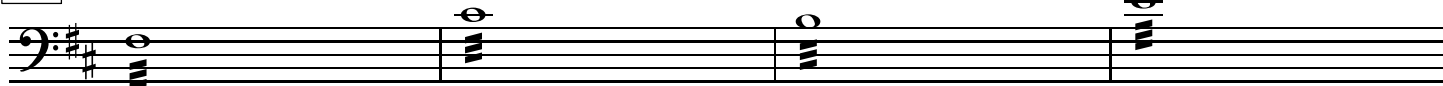

282

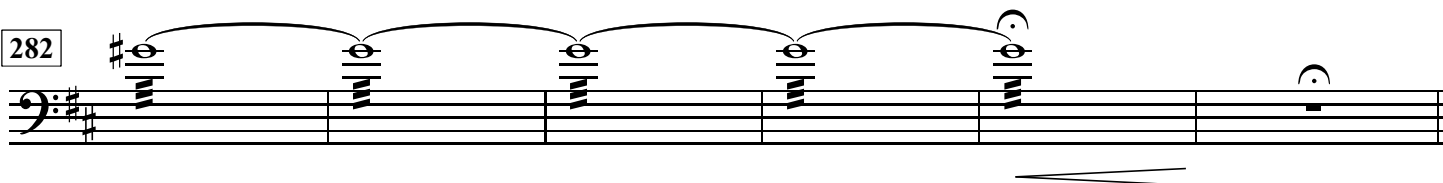

288

舞

♩ = 62 ca.
15

(琵琶)

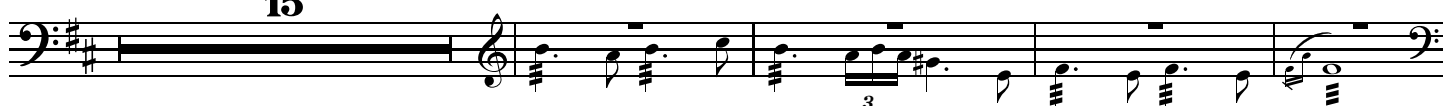

307 pizz.

312

317

322

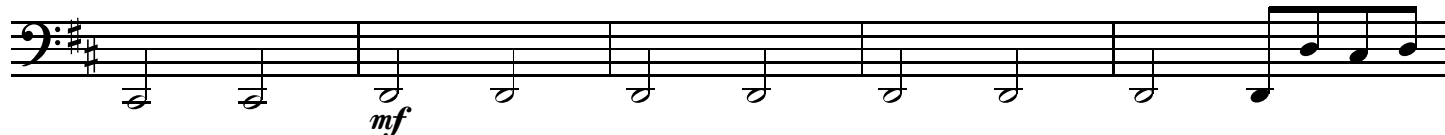

327

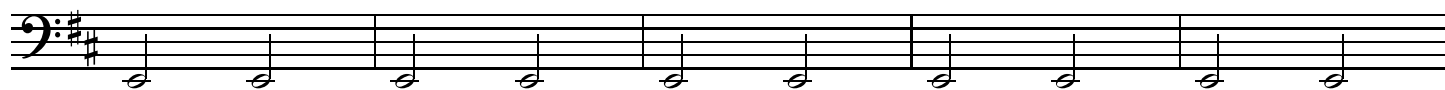

332

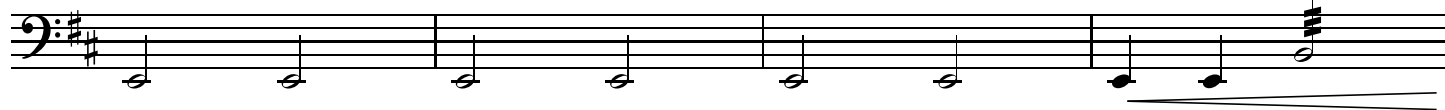

336 pizz.

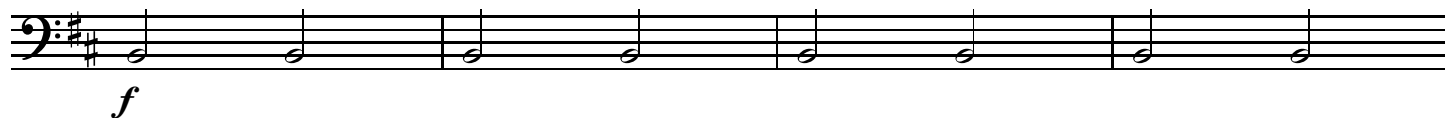

340

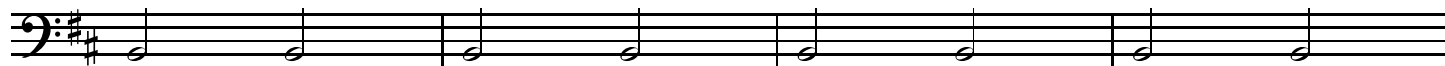

344

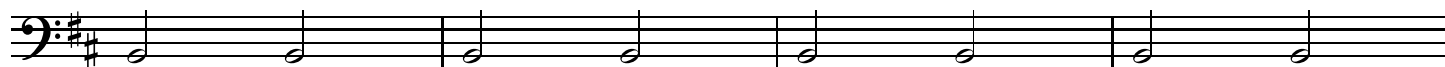

348

稍加快

10 同 $\text{♩} = 56 \text{ ca.}$

賽馬會中樂360《唐響》(中級) - 革胡

353 div.

357 稍加快

361 $\text{♩} = 66 \text{ ca.}$

365 $\text{♩} = 69 \text{ ca.}$

369

373

377

381 div.

385

稍慢

389
